12 Unmissable Things to Do in Koh Samui for an Epic Vacation

Koh Samui, Thailand's second-largest island, is a tropical paradise known for its pristine beaches, lush jungles, and vibrant culture

Koh Samui, Thailand's second-largest island, is a tropical paradise known for its pristine beaches, lush jungles, and vibrant culture. Whether you're seeking relaxation, adventure, or a little of both, Koh Samui has something for every traveler. Here's a guide to help you make the most of your trip.

GETTING TO KOH SAMUI

International Check-In

By Plane: The most convenient and popular way to travel to Koh Samui is by air. The island has its own international airport, Samui Airport (USM), with frequent flights from major cities in Thailand such as Bangkok, Phuket, and Chiang Mai, as well as direct flights from international destinations like Singapore, Hong Kong, and Kuala Lumpur. Several airlines operate flights to Koh Samui, offering both budget and full-service options. Upon arrival, you'll be greeted by the island's warm tropical air and ready to start your adventure.

By Ferry: If you love a scenic journey by sea, you can take a ferry to Koh Samui. Surat Thani is the main gateway to the island by ferry, and there are regular services from Don Sak Pier on the mainland. The ferry ride takes approximately 1.5 to 2 hours, depending on the weather and sea conditions. Various ferry operators provide comfortable and reliable transportation, and the views of the Gulf of Thailand during the journey are simply breathtaking. It's recommended to check the ferry schedules in advance and plan accordingly.

Koh Samui, a tropical paradise in Thailand, offers a wealth of experiences for travelers seeking adventure, relaxation, and cultural immersion. This stunning island boasts pristine beaches, lush jungles, and vibrant local culture, making it a top destination for those looking to explore Southeast Asia. From ancient temples to bustling markets, Koh Samui has something for everyone.

This guide highlights 12 must-do activities to make the most of your visit to Koh Samui. Visitors can marvel at the iconic Big Buddha statue, sunbathe on Silver Beach, and kayak through the breathtaking Ang Thong National Marine Park. They can also shop at the Fisherman's Village, try delicious Thai food, and attend exciting events like the Full Moon Festival. These experiences will help travelers create lasting memories and truly appreciate the beauty and charm of this island paradise.

MARVEL AT THE BIG BUDDHA STATUE

The Big Buddha statue, a prominent attraction in Koh Samui, stands 12 meters tall and is located near the airport. Built in 1972, this golden Buddha sits in the Mara posture, symbolizing steadfastness and enlightenment. The statue is part of Wat Phra Yai, a temple complex that offers visitors a glimpse into Thai Buddhist culture.

Construction history

The construction of the Big Buddha began in 1972 and has since become a symbol of peace on the island. Over the years, additions have been made, including a Buddhist wheel of life and dragon decorations.

Religious importance

The Big Buddha holds great religious significance for Buddhists. It depicts Buddha in a state of calm, having overcome temptation. Visitors can observe daily rituals, including monks chanting and locals making offerings.

Panoramic views from the top

Climbing to the top of the statue rewards visitors with breathtaking panoramic views. On one side, the Gulf of Thailand stretches to the horizon, while on the other, Koh Samui's landscape unfolds. The statue is particularly stunning at sunset when it's bathed in a golden glow.

SUNBATHE ON SILVER BEACH

Silver Beach, also known as Haad Thong Ta-khian or Crystal Bay, is a hidden gem on Koh Samui's east coast. This 250-meter stretch of white sand offers a tranquil escape from the bustling main beaches. Its secluded location provides a peaceful atmosphere for sunbathing and relaxation.

Secluded location

Nestled between Lamai and Chaweng, Silver Beach has a quieter ambiance compared to other popular spots on the island. Visitors can enjoy the serene surroundings and listen to the soothing sounds of the sea without the usual crowds.

Crystal clear waters

The beach boasts turquoise waters and fine white sand, making it ideal for swimming and snorkeling. The crystal-clear waters offer excellent visibility, allowing visitors to explore the vibrant marine life around the rocks at both ends of the bay.

Best times to visit

The most popular time to visit Silver Beach is between December and April. During these months, visitors can expect optimal weather conditions for sunbathing and water activities. The beach's natural beauty shines brightest on clear, sunny days, showcasing its picturesque qualities

KAYAK THROUGH ANG THONG NATIONAL MARINE PARK

Ang Thong National Marine Park, a stunning archipelago of 42 islands, offers an unforgettable kayaking experience. Visitors can explore crystal-clear waters, hidden lagoons, and limestone cliffs. Guided tour options provide instruction and equipment, making it accessible for beginners. The park's hidden lagoons, such as the emerald-green Talay Nai, are a highlight for many adventurers. Wildlife spotting opportunities abound, with 16 mammal species, 50 bird species, and various reptiles and amphibians calling the park home. Kayaking through caves and around Koh Pee Island is highly recommended for those seeking to explore Koh Samui's natural wonders

SHOP AT THE FISHERMAN'S VILLAGE WALKING STREET

Fisherman's Village
Bon Voyage

The Fisherman's Village Walking Street, a vibrant weekly market in Bophut, is a must-visit attraction in Koh Samui. Every Friday evening, the street transforms into a bustling marketplace, offering a unique shopping and dining experience. Visitors can explore a wide array of stalls selling local handicrafts, souvenirs, and clothing. The market is known for its lively atmosphere, with street performers and live music adding to the excitement. It's an ideal place to immerse oneself in the local culture and find distinctive items to remember the trip.

Unique souvenirs

Shoppers can find a variety of unique souvenirs at the Fisherman's Village Walking Street. From handcrafted jewelry to traditional Thai artifacts, the market offers a wide selection of items that capture the essence of Koh Samui. Visitors can purchase soft beach kaftans, bowls carved from coconuts, and other locally made products. The market is an excellent place to practice haggling skills and find great deals on memorable keepsakes.

Street food options

Food enthusiasts will delight in the diverse street food options available at the Walking Street. Visitors can sample a wide range of local and international cuisines, from traditional Thai dishes to fusion creations. Popular options include pad-thai, mango sticky rice, and wood-fired pizzas. The market offers an opportunity to taste freshly prepared dishes at affordable prices, with many stalls offering meals for as little as 100 baht per box.

Live entertainment

The Fisherman's Village Walking Street comes alive with various forms of entertainment. Visitors can enjoy live music performances, fire shows, and street performers throughout the evening. The lively atmosphere creates a perfect backdrop for a night out, with many bars and restaurants offering special deals during the market hours. The entertainment adds to the vibrant ambiance, making it a popular spot for both locals and tourists to spend their evenings in Koh Samui.

VISIT THE GUAN YU SHRINE

GUAN YU KOH SAMUI SHRINE

The Guan Yu Shrine, a testament to Chinese influence on Koh Samui, stands as a captivating attraction for visitors exploring the island. This massive 16-meter shrine, dedicated to the legendary founder of the Shu Han Kingdom, showcases intricate Chinese architecture and design. The shrine's interior features stunning murals, dragon sculptures, and Chinese calligraphy, offering a glimpse into the rich cultural heritage. Visitors can observe traditional offerings and rituals, including incense burning and fruit offerings. The shrine has gained popularity among Chinese tourists and is emerging as a unique wedding venue, blending tradition with romance. Its presence highlights the lasting legacy of Koh Samui's Chinese community and provides an opportunity to immerse oneself in the island's diverse cultural tapestry.

EXPLORE THE NAMUANG SAFARI PARK

Namuang Safari Park offers visitors a chance to experience wildlife in Koh Samui. The park features various attractions and activities for tourists to enjoy.

Elephant experiences

The park provides elephant rides through the woods, allowing visitors to witness Thailand's nature up close. However, ethical concerns surround these practices, as many animal welfare advocates discourage elephant riding.

Other animals to see

Besides elephants, the park houses other animals such as tigers, snakes, otters, and birds. Visitors can take photos with these animals as souvenirs. The park also offers animal shows, including performances by monkeys, crocodiles, and birds.

Ethical considerations

Many visitors have raised concerns about animal welfare at Namuang Safari Park. Reports of chained animals, small enclosures, and signs of mistreatment have led to criticism. Ethical travelers are encouraged to consider alternative sanctuaries that prioritize animal welfare and conservation efforts.

PARTY AT THE FULL MOON FESTIVAL

welcome to
FULL MOON BEACH
KOH PHA NGAN THAI LAND

The Full Moon Party, a legendary event on Koh Phangan, attracts 10,000 to 30,000 people from around the world. This iconic celebration began in 1985 when a group of tourists organized a beach party under the full moon. Today, it's a massive festival featuring multiple sound systems, fire shows, and neon body paint. Partygoers dance until sunrise on Haad Rin Beach, which transforms into an open-air nightclub. To stay safe, visitors should avoid drugs, protect their feet from broken glass, and be cautious with bucket drinks. The party's positive energy and international atmosphere make it a unique experience for those exploring Koh Samui's vibrant nightlife scene.

Festival history

The Full Moon Party's origins trace back to the 1980s when backpackers discovered Koh Phangan's beauty. What started as a small gathering of friends celebrating under the moonlight has evolved into a global phenomenon. The party gained popularity in the 1990s with the rise of the rave scene, attracting more tourists inspired by movies like "The Beach". Over the years, it has transformed from a hippie hangout to a massive event drawing tens of thousands of revelers each month.

What to expect

Attendees can anticipate a night of non-stop dancing, vibrant music, and a carnival-like atmosphere. The beach comes alive with powerful sound systems, fire shows, and UV body paint. Partygoers often purchase bucket drinks, a potent mix of alcohol and energy drinks. The festivities peak between midnight and 2 AM, with the crowd reaching its maximum size. Visitors can explore various bars and stages along the coastline, each offering different music genres from dubstep to reggae.

Safety tips

To ensure a safe and enjoyable experience at the Full Moon Party, follow these guidelines:

1. Avoid drugs, as they are illegal and can lead to severe consequences.
2. Wear closed shoes to protect your feet from broken glass.
3. Be cautious with bucket drinks and pace yourself.
4. Stay hydrated and eat throughout the night.
5. Keep valuables locked in your hotel and bring only essentials.
6. Don't swim in the ocean during the party.
7. Use reputable transportation options to return to your accommodation.

8. Stay close to friends and have a meeting point in case you get separated.

By following these tips, visitors can have a memorable and safe experience at one of Thailand's most famous parties while exploring the vibrant nightlife of Koh Samui.

TRY LOCAL STREET FOOD

Exploring Koh Samui's street food scene is a must-do activity for food enthusiasts. The island offers a variety of delicious and affordable dishes that showcase authentic Thai flavors. Night markets, such as the Fisherman's Village Walking Street and Nathon Night Market, are popular spots to sample local delicacies. Visitors can indulge in classics like pad Thai, som tum (papaya salad), and mango sticky rice. For the adventurous, trying unique offerings like grilled squid, crocodile, or even insects can be an exciting culinary experience.

Must-try dishes

When exploring Koh Samui's street food, several dishes stand out as local favorites:

1. Kao Mon Gai (Chicken and rice): A flavorful dish with tender chicken and fragrant rice, often served with a homemade chili sauce.
2. Coconut ice cream: A refreshing treat, often served in a coconut shell or with a sprinkling of peanuts.
3. Papaya salad: A tangy and spicy salad made with shredded green papaya, tomatoes, and peanuts.
4. Noodle soups: Various types of noodle soups with different meats and toppings, perfect for a light meal.
5. Roti: Sweet pancakes filled with banana, peanut butter, or other delicious toppings.

Best food markets

Koh Samui boasts several vibrant food markets where visitors can sample a wide array of local dishes:

1. Fisherman's Village Walking Street: Offers a diverse selection of seafood dishes and traditional Thai favorites.
2. Nathon Night Market: A bustling marketplace with numerous food stalls serving authentic Thai street food.
3. Mae Nam Market: A local market featuring an assortment of curries, skewers, and desserts.
4. Nathorn Pier Night Market: Held on Friday evenings, this market offers a variety of dishes, including noodle soups, skewers, and even sushi.

Food safety tips

To enjoy Koh Samui's street food safely, consider these tips:

1. Choose popular stalls with high turnover to ensure freshness.
2. Observe food preparation practices and opt for stalls with clean cooking areas.
3. Start with familiar dishes before trying more adventurous options.
4. Stay hydrated and pace yourself when trying spicy foods.
5. Be cautious with raw seafood or undercooked meats.

By following these guidelines, visitors can safely savor the diverse and delicious street food offerings in Koh Samui, making it an unforgettable part of their island experience.

TAKE A YOGA CLASS

Koh Samui offers numerous opportunities to practice yoga in stunning locations. Beachfront yoga studios provide breathtaking ocean views, enhancing the experience. Many resorts offer complimentary classes for guests, often held in open-air pavilions or poolside before breakfast. For those seeking a more immersive experience, retreat options are available. Samahita Retreat, located on the southern tip of Koh Samui, offers integrated yoga and fitness classes in an idyllic natural setting. The benefits of practicing yoga in Thailand include stress relief, improved flexibility, and greater body awareness. The island's remote location, pristine beaches, and lush jungles create an ideal environment for connecting with nature and deepening one's practice.

Beachfront yoga studios

Koh Samui boasts several beachfront yoga studios that offer classes with stunning ocean views. These studios provide a unique opportunity to practice yoga while enjoying the island's natural beauty. Many resorts, such as SALA Samui Choengmon Beach Resort, offer complimentary yoga classes for guests in open-air pavilions or poolside settings. The Yogarden in Fisherman's Village is another popular option, featuring a small, unique yoga studio and a healthy organic cafe.

Retreat options

For those seeking a more immersive yoga experience, Koh Samui offers various retreat options. Samahita Retreat, located on the southern tip of the island, provides a holistic approach to rejuvenating mind, body, and soul. Vikasa, nestled on the idyllic shores of Koh Samui, offers year-round retreats and events, including yoga teacher training and personalized wellness programs. Kamalaya provides holistic health solutions and offers optional daily classes in various practices, including yoga, pilates, and meditation.

Benefits of yoga in Thailand

Practicing yoga in Thailand offers numerous benefits. The country's relaxed pace of life and friendly atmosphere create an ideal environment for spiritual and mental growth. The natural surroundings of Koh Samui, with its lush jungles and pristine beaches, provide a perfect backdrop for deepening one's practice and connecting with nature. Yoga retreats in Thailand offer the opportunity to widen knowledge of yoga practice, focus on different elements such as philosophy and meditation, and experience improvements in overall well-being.

VISIT THE SAMUI BUTTERFLY GARDEN

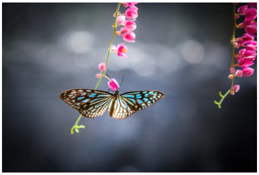

The Samui Butterfly Garden, located on a hillside overlooking the ocean, offers visitors a chance to observe beautiful butterflies in their natural habitat. The garden houses numerous species of butterflies fluttering amid tropical foliage, providing an enchanting experience for nature lovers.

Types of butterflies

Koh Samui boasts an impressive 321 butterfly species, including the stunning 'Adamsons Rose' and 'Painted Jezebel'. The Long-banded Silverline butterfly, known for its flamboyant male, is also found on the island.

Other insects to see

Besides butterflies, the garden features a bee house where visitors can observe bee activities, and an insect museum displaying rare insects from Thailand and other countries.

Best time for butterfly activity

The morning is the ideal time to see butterflies in action. Visitors can witness various stages of a butterfly's life cycle in the garden's nursery and breeding area.

GO ON A JUNGLE SAFARI

Koh Samui offers thrilling jungle safari experiences that allow visitors to explore the island's hidden gems. 4×4 tour options provide an exhilarating way to navigate through rugged terrain and discover breathtaking viewpoints. These off-road adventures take travelers to secluded spots, showcasing the untouched beauty of Koh Samui's landscapes. Wildlife enthusiasts can spot various species during these excursions, adding an element of excitement to the journey. From lush jungles to panoramic vistas, a jungle safari provides a unique perspective on the island's natural wonders, making it one of the most memorable things to do in Koh Samui.

ATTEND A LADYBOY CABARET SHOW

Ladyboy cabaret shows are a popular attraction in Koh Samui, offering a unique blend of entertainment and cultural significance. These performances showcase the talent and beauty of transgender artists, known as kathoeys in Thai culture. Visitors can enjoy elaborate costumes, lip-synced interpretations of popular songs, and well-choreographed dance routines.

Show highlights

Cabaret shows feature a variety of acts, ranging from Rihanna and Beyoncé impersonations to full-on showgirl sequences. The performances are known for their energy, comedy, and audience interaction, creating a fun and memorable experience for spectators.

Best venues

Popular venues in Koh Samui include Paris Follies Cabaret, Starz Cabaret, and The Cabaret Lamai Beach. These shows typically run from 8 PM to midnight, with each performance lasting about 45-60 minutes. Ticket prices vary, with some venues offering free entry with drink purchases.

Cultural significance

Ladyboy cabarets provide employment opportunities for transgender women in Thailand, allowing them to express themselves openly. These shows reflect Thailand's relatively accepting attitude towards gender identity, with kathoeys playing a prominent role in the nation's entertainment industry.

Conclusion

Koh Samui offers a diverse array of experiences for travelers seeking adventure, relaxation, and cultural immersion. From marveling at the iconic Big Buddha statue to kayaking through the stunning Ang Thong National Marine Park, the island has something to captivate every visitor. The vibrant street food scene, lively Full Moon Festival, and unique attractions like the Samui Butterfly Garden provide opportunities to dive deep into local culture and natural beauty.

To wrap up, a trip to Koh Samui promises unforgettable memories and a chance to explore one of Thailand's most beautiful islands. Whether you're sunbathing on pristine beaches, shopping at bustling night markets, or attending a dazzling ladyboy cabaret show, the island's charm and diversity ensure a memorable vacation. By embracing these experiences, visitors can fully appreciate the unique blend of natural wonders, cultural richness, and warm hospitality that makes Koh Samui a top destination in Southeast Asia.

FAQs

What is the most picturesque location in Koh Samui?

The most photogenic spots in Koh Samui include the Samui Big Buddha, Chaweng Beach, Na Muang Waterfalls, and Laem Yai Beach. Other visually stunning places are The Jungle Club, which offers ocean views from a mountaintop, Thongson Bay, a secluded bay at the northern tip, Koh Nangyuan with its breathtaking scenery, and Bophut Fisherman's Village known for its quaint, vintage charm.

How long should you stay in Koh Samui to fully enjoy it?

A minimum of 5 days is recommended to thoroughly enjoy Koh Samui. This duration allows for exploration of various parts of the island and includes time for a day trip. With Koh Samui being quite expansive, a shorter stay might feel too hurried.

Where is the best area to stay in Koh Samui?

The most preferred areas to stay in Koh Samui are Chaweng, Bophut, and Choeng Mon. These locations are favored for their comprehensive amenities, beautiful beaches, and lively environments, making them ideal for both short visits and longer stays.

When is the ideal time to visit Koh Samui?

The ideal time to visit Koh Samui is during the dry season from December to February, which features excellent weather and numerous events. However, be prepared for larger crowds and higher costs as this is the peak tourist season. Alternatively, the hot season from March to May also offers good weather and unique festivals, though temperatures can be quite high.